

# **Society for the Anthropology of**



# **North America**

## **PROGRAM**

**2006 Spring Meetings**

**April 20-22, 2006**

**The William and Anita Newman Conference Center  
Baruch College, City University of New York  
151 E. 25<sup>th</sup> Street, 7<sup>th</sup> Floor  
New York, New York**



2006 SANA Meetings

**TABLE OF CONTENTS**

Acknowledgements.....2

Current SANA Officers .....3

Floor Plan of Newman Conference Center.....4

Guide to Area Restaurants .....5

Special Events.....6

PROGRAM

    Thursday, April 20.....7

    Friday, April 21 .....11

    Saturday April 22 .....16

Index of Participants .....21

2006 SANA Meetings

**ACKNOWLEDGEMENTS**

The Society for the Anthropology of North America would like to thank the following individuals and institutions for their assistance and support:

Dean Myrna Chase, Weissman School of Arts and Sciences, Baruch College, CUNY

Kenneth Guest, Baruch College, CUNY

Crescentia Coutinho, William and Anita Newman Conference Center, Baruch College, CUNY

Department of Sociology and Anthropology, Baruch College, CUNY

The William and Anita Newman Conference Center, Baruch College, CUNY

**Student Volunteers:**

Alessandro Angelini

Chris Caruso

Amy Jones

Martha Lincoln

Susan Mann

Andrea Morrell

Mojeje Omuta

Christine Pinnock

J.C. Salyer

Katrina Scott

Jennifer Sugg

Melissa Zavala

2006 SANA Meetings

**CURRENT SANA OFFICERS**

**President**

Jeff Maskovsky  
Queens College & The Graduate Center, CUNY

**Treasurer**

Hilary Cunningham  
University of Toronto

**Secretary**

Bernard "Bernie" Perley  
University of Wisconsin, Milwaukee

**SANA Section Editor/Program Chair**

Elizabeth Chin  
Occidental College

**SANA Spring Conference Chair**

Julian Brash  
The Graduate Center, CUNY

**Member-at-Large, 2005-2007**

Circe Sturm  
University of Oklahoma

**2007 Conference Co-Chair**

Dana-Ain Davis  
Purchase College, SUNY

**2007 Conference Co-Chair**

Ana Aparicio  
University of Massachusetts, Boston

**Member-at-Large, 2004-2006**

Gabriela Vargas-Cetina  
Universidad Autónoma de Yucatán

**Graduate Student Representative I**

Mathew Thompson  
University of North Carolina, Chapel Hill

**Graduate Student Representative II**

Ashley Spalding  
University of South Florida

**Graduate Student Representative III**

Chris Caruso  
The Graduate Center, CUNY

**Anthropology News Column Editor**

Susan Brin Hyatt  
Indiana University-Purdue University,  
Indianapolis

**Publications Committee Chair**

Maria Vesperi  
New College of Florida

**North American Dialogue Editor**

Alisse Waterston  
John Jay College, CUNY

**Membership Chair**

Judith Goode  
Temple University

**Nominations and Prize Committee Chair**

Tim Sieber  
University of Massachusetts, Boston

**Task Force Initiatives Chair**

Jay Sokolovsky  
University of South Florida

**SANA Book Prize Committee Chair**

Karen Brodtkin  
University of California, Los Angeles

**Past-President**

Lee Baker  
Duke University

**SANA Webmaster**

Rene Llewellyn  
Eastern Kentucky University

FLOOR PLAN OF NEWMAN CONFERENCE CENTER

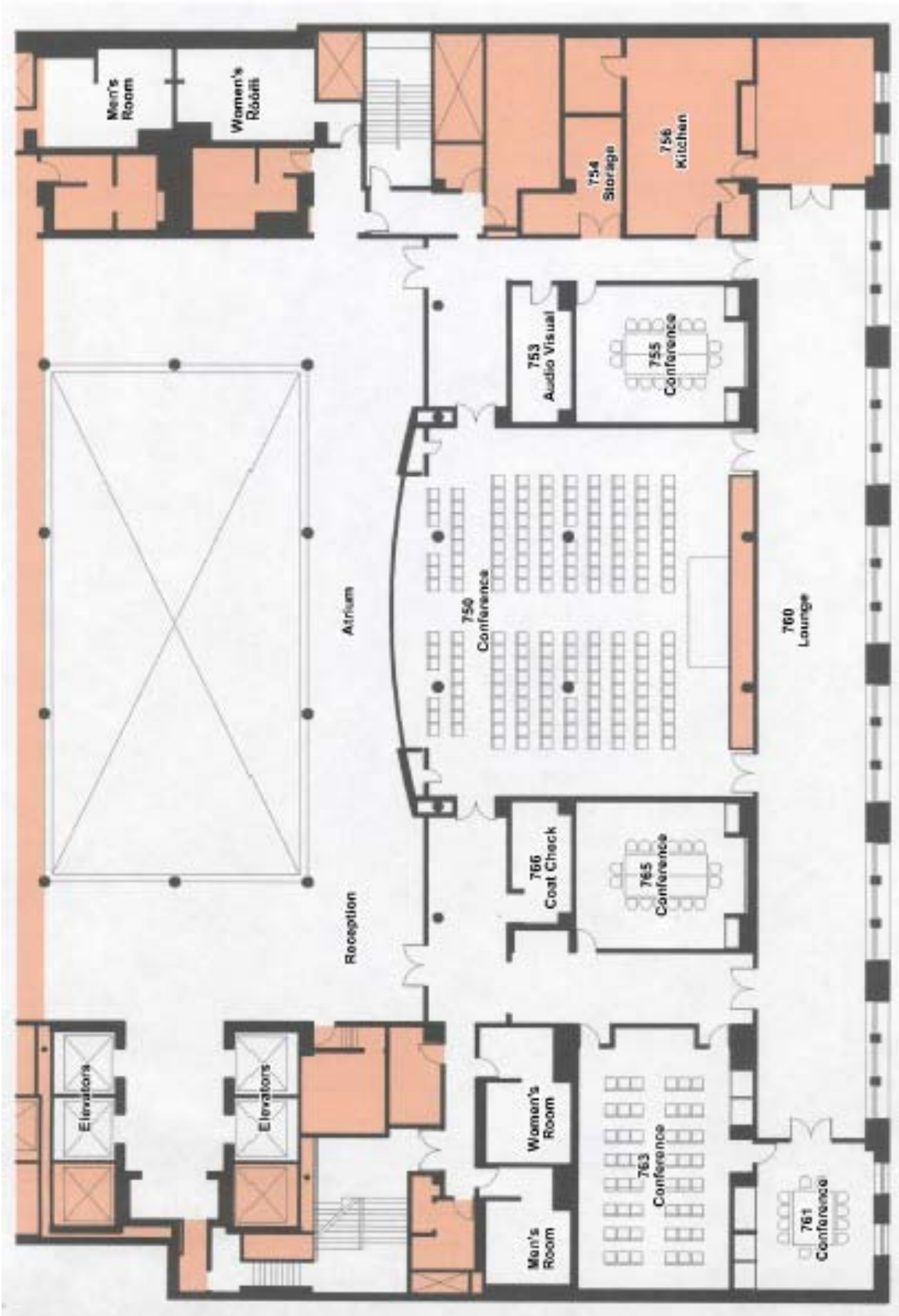

## 2006 SANA Meetings

### GUIDE TO AREA RESTAURANTS

#### American

**Corbet & Conley (\$)**

Sandwiches  
333 E 23rd St. b/w 1st & 2nd  
Aves  
212-532-9119

**Galaxy Global Eatery (\$\$)**

American (New), Eclectic &  
International  
15 Irving Place @ 15th St  
212-777-3631

**Grand Saloon (\$\$)**

American (Traditional), Bar Food  
158 E 23rd St. @ 3rd Ave  
212-477-6161

**Live Bait (\$\$)**

Bar Food, Seafood, Barbecue,  
Southern & Soul  
14 E 23rd St. b/w Madison Ave  
& Broadway  
212-353-9100

**Lyric Diner (\$\$)**

Diners & Coffee Shops  
283 3rd Ave, @ 22nd St  
212-213-2222

**MetroCafe & Wine Bar (\$\$\$)**

American (Traditional), Dim Sum  
32 E 21st St. @ b/w Park Ave S  
& Broadway  
212-353-0800

**Pick a Bagel (\$)**

Bagels, Delis, Sandwiches  
297 3rd Ave/ b/w 22nd & 23rd St  
212-686-1414

**Shake Shack (\$)**

Burgers, Hot Dogs, Desserts &  
Bakeries  
Madison Square Park @ 23rd St  
& Madison Ave  
212-889-6600

**Tex-ess Chicken & Ribs (\$\$)**

Chicken, Barbecue, Wings  
276 3rd Ave, New York 10010  
Btwn 21st & 22nd St  
**Phone:** 212-228-8484  
**Fax:** 212-228-8337

#### Vegetarian

**Bonobo's Vegetarian (\$\$)**

Vegetarian, Health Food  
18 E 23rd St b/w Broadway &  
Park Ave S  
212-505-1200

**The Pump (\$\$)**

Energy Food  
Health Food, Sandwiches  
31 E 21st St b/w Park Ave &  
Bway  
212-253-7676

**Zen Palate (\$\$)**

Vegetarian, Health Food, Pan-  
Asian & Pacific Rim  
34 Union Sq E @ 16th St  
212-614-9291

#### International-Global Fare

**101 Restaurant (\$\$\$)**

Turkish  
238 E 24th St b/w 2nd & 3rd Ave  
212-213-3343

**Asian Express (\$\$)**

Chinese, Japanese, Sushi  
234 E 23rd St b/w 2nd & 3rd Ave  
212-481-2225

**Bamiyan (\$\$\$)**

Afghan  
358 3rd Ave @ 26th St  
212-481-3232

**Bangkok Express (\$\$)**

Thai, Mexican  
349 1st Ave b/w 20th & 21st St  
212-473-4480

**Choshi (\$\$\$)**

Japanese, Sushi  
77 Irving Pl @ 19th St  
212-420-1419

**Fava (\$\$)**

Mediterranean  
77 Lexington Ave @ 26th St  
212-686-1166

**Home's Kitchen (\$\$)**

Chinese  
22 E 21st St @ Broadway  
212-475-5049

**Madras Mahal (\$\$)**

Indian, Vegetarian, Kosher  
104 Lexington Ave b/w 27th &  
28th St  
212-684-4010

**Mozzarelli's (\$\$)**

Italian, Pizza  
38 E 23rd St b/w Park &  
Madison Ave  
212-475-6777

**New Fresh Tortillas (\$)**

Mexican  
413 2nd Ave b/w 23rd & 24th St  
212-696-5788

**Osaka (\$\$)**

Japanese, Sushi  
352 3rd Ave b/w 25th & 26th St  
212-532-2743

**Pongal (\$\$)**

Indian, Vegetarian, Kosher  
110 Lexington Ave b/w 27th &  
28th St  
212-696-9458

**Rice (\$\$)**

Eclectic & International, Pan-  
Asian & Pacific Rim  
115 Lexington Ave @ 28th St  
212-686-5400

**Rose Restaurant (\$)**

Indian, Wings  
357 1st Ave b/w 20th & 21st St

**Seaworld Restaurant (\$)**

Seafood, Chicken  
32 Lexington Ave b/w 23rd &  
24th St  
212-505-1182

**Taco & Tortilla King (\$)**

Mexican  
285 3rd Ave b/w 21st & 22nd St  
212-679-8882

**Yo Sushi (\$\$)**

Japanese, Sushi  
351 2nd Ave b/w 20th & 21st St  
212-254-3200

**Viang Ping (\$\$)**

Thai  
210 E 23rd St b/w 2nd & 3rd Ave  
212-481-8616

2006 SANA Meetings

**SPECIAL EVENTS**

**April 20**

- 12:00 PM **New York Association for the Practice of Anthropology Organizational Meeting** (Room 763).
- 1:45 PM **Public Space, Politics, and Diversity** (Room 750)  
Celebration of the publication of *Rethinking Urban Parks: Public Space and Cultural Diversity*, edited by Setha Low, Dana Taplin, and Suzanne Scheld, University of Texas Press.
- 2:00 PM **Taxes Are a Woman's Issue: Reframing Tax Policy in a Neoliberal Era** (Room 755)  
Celebration of the publication of *Taxes Are a Woman's Issue: Reframing the Debate* by Mimi Abramovitz and Sandra Morgen with the National Council for Research on Women.
- 3:30 PM **Welcoming Remarks** (Room 750)  
SANA President Jeff Maskovsky; Dean Myrna Chase, Weissman School of Arts and Sciences, Baruch College, CUNY; Kenneth Guest, Department of Anthropology, Baruch College, CUNY.

**April 21**

- 12:00 PM **SANA Business Meeting** (Room 750)  
Agenda includes discussion of Coca-Cola boycott.
- 12:00 PM **American Anthropology's Four-Field Approach: Does it Happen?** (Room 765)  
Roundtable discussion organized by University of Massachusetts, Boston's Student Anthropology Club.
- 3:30 PM **Awarding of the Delmos Jones and Jagna Sharff Memorial Prize for the Critical Study of North America** (Room 750).
- 3:45 PM **Keynote Address** (Room 750)  
Catherine Lutz, "Towards Ethnographies of Empire."

**April 22**

- 3:30 PM **Anthropology in an Uncertain Age** (Room 750)  
Plenary Session with Aihwa Ong, Faye Ginsberg, Don Robotham, and Nicholas De Genova.

2006 SANA Meetings

**PROGRAM  
THURSDAY, APRIL 20**

**8:30 AM** REGISTRATION BEGINS

**10:15 AM to 11:45 AM**

- Session #** 121      **Room** 750  
**Organizer** Stéphane Tonnelat (College of Staten Island, CUNY) & Ida Susser (Graduate Center, CUNY)  
**Title** Transformative Cities  
**10:15** Ashley Dawson (College of Staten Island, CUNY) SPECTACULAR GREENWASHING AND GRASSROOTS PROTEST: THE REMAKING OF TURIN, ITALY FOR THE 2006 WINTER OLYMPIC GAMES  
**10:30** Emily Pugh (Graduate Center, CUNY) MIRROR OR FAÇADE? THE CRITICAL POWER OF URBAN SPACE IN WEST BERLIN  
**10:45** Janet Ng (College of Staten Island, CUNY) GLOBAL DOMESTICS: ART TRANSFORMING PUBLIC SPACE AND CITIZENS' RIGHTS IN HONG KONG  
**11:00** Stéphane Tonnelat (College of Staten Island, CUNY) URBAN WALKS: PLURALISM, PUBLIC SPACE AND THE NEW YORK SUBWAY  
**11:15** Sharon Zukin (Graduate Center & Brooklyn College, CUNY) DISCUSSANT  
**11:30** DISCUSSION
- Session #** 122      **Room** 763  
**Organizer** Susan HW Mann (Graduate Center, CUNY/SW Software, Inc.)  
**Title** Anthropology in an Uncertain Age: Practicing Inside and Outside the Academy  
**10:15** Christine Grabowski (Grabowski & Associates, LLC) SALVAGING ANTHROPOLOGY: INSIGHTS FROM INDIAN COUNTRY  
**10:30** Susan HW Mann (Graduate Center, CUNY/SW Software, Inc.) "DOING ETHNOGRAPHY": BUSINESS SYSTEMS ANALYSIS IN THE FINANCIAL SERVICES SECTOR  
**10:45** Tracy Meerwarth (General Motors) NARRATING CULTURE: STORIES AND SCRIPTS AS TOOLS FOR MOVING TOWARD AN IDEAL PLANT CULTURE  
**11:00** Raymond Schwartz (Venture House) BEING PRACTICAL: USING ANTHROPOLOGY IN A MENTAL HEALTH PROGRAM  
**11:15** Patricia L. Sunderland (Practica Group, LLC) & Michael Donovan (Practica Group, LLC) THE PRACTICE OF ANTHROPOLOGY IN CONSUMER RESEARCH  
**11:30** Jeff Maskovsky (Queens College & Graduate Center, CUNY) DISCUSSANT
- Session #** 123      **Room** 765  
**Organizer** Yoko Ikeda (Graduate Center, CUNY)  
**Title** Restructuring Japanese Selves in an Uncertain Age  
**10:15** Yoshio Shibata (Graduate Center, CUNY) THE END OF THE JAPANESE MANAGEMENT SYSTEM? THE RESTRUCTURING OF EMPLOYMENT RELATIONS AND UNCERTAINTY IN JAPAN  
**10:30** Yoko Ikeda (Graduate Center, CUNY) LACKING DISCIPLINE OR JUST BEING FLEXIBLE: INVENTION OF IDENTITIES IN THE TIME OF RESTRUCTURING IN JAPAN  
**10:45** Youngmi Lim (Graduate Center, CUNY) SYMPATHY ON THE CHEAP: TRANSNATIONAL EMOTIONAL LABOR AND THE OFFSHORE REPRODUCTION OF GENDER AND CLASS RELATIONS  
**11:00** Naoko Kumagai (Graduate Center, CUNY) PRIVATE SELF-DEVELOPMENT IN JAPANESE MODERNISM  
**11:15** Masako Kato (Graduate Center, CUNY) CROSSING BORDERS CONSTANT: SHIFTING IDENTITIES AND BILINGUAL LANGUAGE SOCIALIZATION  
**11:30** DISCUSSION

2006 SANA Meetings

**PROGRAM**  
**THURSDAY, APRIL 20 (Cont.)**

**12:00 PM to 1:30 PM**

**Session #** 131            **Room** 750

**Organizer** Jeff Maskovsky (Queens College & Graduate Center, CUNY) & Hilary Cunningham (University of Toronto)

**Title** The State of Security: Towards the Ethnography of the State in an Era of Insecurity

**12:00** Jeff Maskovsky (Queens College & Graduate Center, CUNY) & Hilary Cunningham (University of Toronto) INTRODUCTION

**12:15** Hilary Cunningham (University of Toronto) SECURING THE HOMELAND: SECURITY CULTURES, CROSS-BORDER POLITICS AND "JOINT RESPONSE TO COMMON THREATS"

**12:30** Richard Lee (University of Toronto) THE ELEPHANT IN THE LIVING ROOM: WHAT REALLY HAPPENED ON 9-11?

**12:45** Victoria Malkin (Wenner Gren Foundation) POWER, COERCIVE SOCIAL CONTROL AND COMMUNITY PARTICIPATION IN A COMMUNITY COURT IN RED HOOK, BROOKLYN

**1:00** Matt Ruben (University of Pennsylvania) & Jeff Maskovsky (Queens College & Graduate Center, CUNY) URBAN (IN)SECURITY: NEOLIBERALISM, CIVIC PARTICIPATION AND THE HOMELAND

**1:15** Setha Low (Graduate Center, CUNY) DISCUSSANT

**Session #** 132            **Room** 763

**Organizer** Susan HW Mann (Graduate Center, CUNY/SW Software, Inc.)

**Title** SPECIAL EVENT: New York Association for the Practice of Anthropology Organizational Meeting (Open Meeting)

**Session #** 133            **Room** 765

**Title** Anthropology's Uncertain Traditions: Culture, Language, Nation

**12:00** Oscar Leon Bernal (Graduate Center, CUNY) THE BORDER: SPECTACLE AND MELANCHOLY

**12:15** Marcia Bebianno Simoes (University of Maryland, College Park ) LATINAS IN THE WASHINGTON DC METROPOLITAN AREA: CULTURE AS A TOOL FOR TRANSNATIONAL IMMIGRANTS

**12:30** Baron Pineda (Oberlin College) CULTURE AND ANTHROPOLOGY AT THE UN PERMANENT FORUM ON INDIGENOUS ISSUES

**12:45** Carmen A. Ferradás (Binghamton University, SUNY) IMPERIALISM/S AND NATIONS IN THE SOUTHERN CONE BORDERLANDS

**1:00** Filip Spagnoli (Belgian Central Bank) NEW SOVEREIGNTY

**1:15** Hina Anwar Ali (The Punjab University, Lahore ) FREEDOM OF EXPRESSION IN ISLAM: AN ANALYSIS OF FITNAH

## 2006 SANA Meetings

### PROGRAM THURSDAY, APRIL 20 (Cont.)

#### 1:45 PM to 3:15 PM

**Session #** 141      **Room** 750  
**Organizer** Setha Low (Graduate Center, CUNY)  
**Title** SPECIAL EVENT: Public Space, Politics, and Diversity: A Celebration of the Publication of *Rethinking Urban Parks: Public Space and Cultural Diversity*  
**1:45** Setha Low (Graduate Center, CUNY) GLOBALIZING PUBLIC SPACE  
**2:00** Dana Taplin (Pace University) PROSPECT PARK: DIVERSITY AT RISK  
**2:15** Suzanne Scheld (California State University, Northridge) VALIDATING DIVERSITY: SYMBOLIC CULTURAL EXPRESSIONS AT ORCHARD BEACH IN PELHAM BAY PARK  
**2:30** Stéphane Tonnelat (College of Staten Island, CUNY) PARIS' PUBLIC PARKS: THE TENSION BETWEEN PUBLIC SERVICE AND PUBLIC SPACE  
**2:45** Ashley Dawson (College of Staten Island, CUNY) NEOLIBERALISM, PUBLIC SPACE AND PROTEST IN THE GLOBAL CITIES OF THE SOUTH  
**3:00** Anru Lee (John Jay College of Criminal Justice, CUNY) SUBWAYS AS PUBLIC SPACE, SUBWAYS AS PUBLIC SPHERE: THE MASS RAPID TRANSIT (MRT) SYSTEM IN KAOHSIUNG, TAIWAN

**Session #** 142      **Room** 763  
**Organizer** Karen Hebert (University of Michigan)  
**Title** Situating the Global  
**1:45** Karen Hebert (University of Michigan) GLOBAL RESTRUCTURING AND THE RESTRUCTURING OF THE GLOBAL: NEW GEOGRAPHIES OF EXCHANGE IN THE ALASKAN SALMON INDUSTRY  
**2:00** Chandra D. Bhimull (University of Michigan) MARVELOUS MAPS: AIR ROUTES, GLOBAL ORDER, AND THE POWER OF POSSIBILITY IN THE COLONIAL TO POST-COLONIAL CARIBBEAN  
**2:15** Josh Reno (University of Michigan) GLOBAL GARBAGE: THE ENTAILMENTS OF DISPOSSESSION AND DISPOSAL IN RURAL MICHIGAN  
**2:30** Pete Richardson (University of Michigan) THE GLOBAL LABOR PROCESS AND THE LABOR THEORY OF VALUE: A CRITIQUE OF THE CREATIVE CLASS  
**2:45** Heather Hindman (University of Chicago) DENIAL OF SERVICES/DENIAL OF RESPONSIBILITY: OUTSOURCING AND THE EMPLOYEE FAMILY  
**3:00** DISCUSSION

**Session #** 143      **Room** 765  
**Organizer** Samuel Byrd (Graduate Center, CUNY)  
**Title** A City Transformed: Views of Post-Katrina New Orleans  
**1:45** Jolie Preau (Graduate Center, CUNY) THE CREATIVE CLASS: REBUILDING NEW ORLEANS' LOW-INCOME NEIGHBORHOODS POST-KATRINA  
**12:00** Samuel Byrd (Graduate Center, CUNY) WHEN DISASTER STRIKES: MUSICIANS AND THE AFTERMATH OF HURRICANE KATRINA  
**2:15** Anthony Johnson (Graduate Center, CUNY) TRADITIONALLY DEFIANT IN THE SHADOW OF THE TRICKSTER: RE-INTERPRETING THE DYNAMICS OF RACE AND CLASS IN NEW ORLEANS AFTER KATRINA  
**2:30** Kareem Rabie (Graduate Center, CUNY) CYCLICAL DISASTER: COLLECTIVE MEMORY AND THE AFTERMATH OF HURRICANE KATRINA  
**2:45** DISCUSSION

2006 SANA Meetings

**PROGRAM**  
**THURSDAY, APRIL 20 (Cont.)**

**2:00 PM to 3:30 PM**

**Session #** 144      **Room** 755

**Title** SPECIAL EVENT: Taxes Are a Woman's Issue: Reframing Tax Policy in a Neoliberal Era.

**2:00** BOOK RELEASE CELEBRATION FOR *TAXES ARE A WOMAN'S ISSUE: REFRAMING THE DEBATE*  
BY MIMI ABRAMOVITZ AND SANDRA MORGEN

**3:30 PM to 5:00 PM**

**Session #** 151      **Room** 750

**Title** SPECIAL EVENT: Welcome

**3:30** Jeff Maskovsky (Queens College & Graduate Center, CUNY) & Julian Brash (Graduate Center, CUNY)  
CHAIRS; Dean Myrna Chase (Weissman School of Arts and Sciences, Baruch College, CUNY) &  
Kenneth Guest (Baruch College) WELCOMING REMARKS

2006 SANA Meetings

**PROGRAM**  
**FRIDAY, APRIL 21**

**8:30 AM to 10:00 AM**

**Session #** 211            **Room** 750

**Organizer** Terese Lawinski (Graduate Center, CUNY)

**Title** Uncertainty and Insecurity in the Post Welfare Reform Era

**8:30** Dana-ain Davis (Purchase College, SUNY) RESISTING BUREAUCRACY: ADVOCATES IN THE CERTAIN AGE OF POST WELFARE REFORM

**8:45** Catherine Kingfisher (University of Lethbridge) MEN, MONEY AND THE STATE: SITUATED KNOWLEDGES OF DEPENDENCE, INDEPENDENCE AND THE CAUSES OF POVERTY

**9:00** Terese Lawinski (Graduate Center, CUNY) THE LIFE CYCLE, NEED FOR PUBLIC ASSISTANCE, AND THE TANF TIME LIMIT

**9:15** Sandra Morgen (University of Oregon) IRON FISTS, VELVET GLOVES AND ROSE-COLORED GLASSES: WELFARE ADMINISTRATORS AND WELFARE RESTRUCTURING

**9:30** Jeff Maskovsky (Queens College & Graduate Center, CUNY) DISCUSSANT

**9:45** DISCUSSION

**Session #** 212            **Room** 763

**Organizer** Andrew Newman (Graduate Center, CUNY)

**Title** New Projects of Exclusion, New Prospects for Belonging: Perspectives from Europe, Africa, and the United States

**8:30** Andrew Newman (Graduate Center, CUNY) "EMPOWERMENT" AS IDEOLOGY: RHETORIC AND REALITY IN UPPER MANHATTAN REDEVELOPMENT POLITICS

**8:45** Amy Ansell (Bard College) CASTING A BLIND EYE: THE IRONIC CONSEQUENCES OF COLOR-BLINDNESS IN SOUTH AFRICA AND THE UNITED STATES

**9:00** Matti Bunzl (University of Illinois, Urbana-Champaign) THE STRUGGLE AGAINST ISLAMOPHOBIA: AMERICAN ANSWERS FOR EUROPEAN QUESTIONS?

**9:15** Julia Elyachar (New York University) MARKET INCLUSION, SOCIAL CAPITAL, AND DISPOSSESSION IN EGYPT

**9:30** John Collins (Queens College, CUNY) DISCUSSANT

**9:45** DISCUSSION

**Session #** 213            **Room** 765

**Title** The Body's Politics: The Ethnography and Political Economy of Health

**8:30** Janet McLaughlin (University of Toronto) PRECARIOUS HARVEST: HEALTH AND HUMAN RIGHTS AMONG MEXICAN MIGRANT FARM WORKERS IN CANADA

**8:45** Karen Lucas Breda (University of Hartford) & Evelyn Barbee (Independent Consultant) NURSING IN AN UNCERTAIN AGE: HOW HISTORY AND POLITICAL ECONOMY SHAPE NURSING IN THE USA

**9:00** Anahi Viladrich (Hunter College) & Maria Clara Gomez (Hunter College, CUNY) SUBVERTING THE ETHNOGRAPHIC ENCOUNTER: ROLE REVERSALS AND THE CHALLENGE TO THE INTERVIEWER'S ROLE.

**9:15** Sarah Horton (University of California, San Francisco) EMBODIED INEQUALITIES: CALIFORNIA'S HEALTH INSURANCE POLICIES AND COMPROMISED CHILDHOODS AMONG LATINO FARMWORKER YOUTHS

**9:30** DISCUSSION

## 2006 SANA Meetings

### PROGRAM FRIDAY, APRIL 21 (Cont.)

**Session #** 214      **Room** 755  
**Organizer** Shannon J. Telenko (American University/Pennsylvania State University)  
**Title** (Re)defining Identity and Space in an Uncertain Age  
**8:30** Shannon J. Telenko (American University/Pennsylvania State University) BULLET IS TO VIOLENCE AS BIRD IS TO PREJUDICE: HOW URBAN BATTERED WOMEN NEGOTIATE RURAL SPACES  
**8:45** Maria Amelia Viteri (American University) TRANSLATING RACE AND SEXUALITY IN THE LATINA DIASPORA IN D.C.  
**9:00** Emily Driftmier DiCicco (American University) MAPPING UNCERTAIN THRESHOLDS OF MIGRATION  
**9:15** Devin T. Molina (American University) EXPOSING THE THREAT: NEW NATIVISM IN THE POST 9-11 UNITED STATES  
**9:30** Michelle Carnes (American University) DO IT FOR YOUR SISTAS: THE PERSISTENCE OF BLACK LESBIAN STRIP SPACES IN THE DISTRICT  
**9:45** William Leap (American University) DISCUSSANT

#### 10:15 AM to 11:45 AM

**Session #** 221      **Room** 750  
**Organizer** Lesley Gill (American University)  
**Title** The World of Coca-Cola: Human Rights Abuses and Anti-Unionism  
**10:15** Lesley Gill (American University) CHAIR  
**10:30** Camilo Romero (United Students Against Sweatshops)  
**10:45** Terry Collingsworth (International Labor Rights Fund)  
**11:00** Ray Rogers (Corporate Campaign, Inc.)  
**11:15** William Mendoza (Sinaltrainal)  
**11:30** DISCUSSION

**Session #** 222      **Room** 763  
**Organizer** Oneka LaBennett (College of the Holy Cross)  
**Title** Beyond Passivity and Resistance: Juxtaposing Analyses of Youth in New York and California  
**10:15** Oneka LaBennett (College of the Holy Cross) "SHE'S MAD REAL": RACE, GENDER, AND CONSUMPTION AMONG WEST INDIAN GIRLS IN BROOKLYN  
**10:30** Stephanie Wellen Levine (Tufts University) MYSTICS, MAVERICKS, AND MERRYMAKERS: AN INTIMATE JOURNEY AMONG HASIDIC GIRLS  
**10:45** Daniel HoSang (University of Southern California) BEYOND POLICY: RACE, YOUTH, AND CONTEMPORARY CALIFORNIA POLITICAL CULTURE  
**11:00** Harmony Goldberg (Graduate Center, CUNY) AIN'T NO POWER LIKE THE POWER OF THE YOUTH: REFLECTIONS FROM THE FRONTLINES OF YOUTH ORGANIZING  
**11:15** Steven Gregory (Columbia University) & Sharryn Kashmir (Hofstra University) DISCUSSANTS  
**11:30** DISCUSSION

## 2006 SANA Meetings

### PROGRAM FRIDAY, APRIL 21 (Cont.)

**Session #** 223            **Room** 765  
**Title** Politics and Resistance in an Uncertain Age  
**10:15** Jianping Xu (Syracuse University) MULTIPLE DISPLACEMENT AND RESISTANCE OF LIBERIAN SINGLE-PARENT REFUGEES (WOMEN WITH CHILDREN)  
**10:30** Shubhra Sharma (University of Texas at Austin) EMPOWERING WOMEN OR INSTITUTIONALIZING WOMEN'S AGENCY: AN ETHNOGRAPHY OF MAHILA SAMAKHAYA EDUCATION PROGRAM FOR RURAL WOMEN IN INDIA  
**10:45** Carrie Lane Chet (California State University, Fullerton ) TEACHING WORK TO WORKERS: PEDAGOGY, POLITICS, AND THE POWER OF LIVED EXPERIENCE  
**11:00** Maya Shapiro (York University) ACTIVISM AT THE GRASSROOTS: WORKING FOR CHANGE WITH MEXICAN AND CARIBBEAN MIGRANT FARM WORKERS IN CANADA  
**11:15** Chris Hubbard (California State University, Fullerton ) INFLUENCES ON CHARITABLE DONATIONS AND REGULATION OF UNETHICAL TAX-EXEMPT ORGANIZATIONS  
**11:30** Paola Bonizzoni (Milan University) TOURISTS AND VAGABONDS: DYNAMICS OF *UNSIKERHEIT* IN LAMPEDUSA

#### 12:00 PM to 1:30 PM

**Session #** 231            **Room** 750  
**Organizer** Jeff Maskovsky (Queens College & Graduate Center, CUNY)  
**Title** SPECIAL EVENT: SANA Business Meeting (Open Meeting)  
**12:00** AGENDA: DISCUSSION ON COCA-COLA BOYCOTT

**Session #** 232            **Room** 763  
**Organizer** Elsa Davidson (Graduate Center, CUNY) & Jennifer Tilton (Wesleyan University)  
**Title** Youth in an Uncertain Age: Subjectivity, Politics, and Neoliberal Governmentality in the U.S.  
**12:00** Jennifer Tilton (Wesleyan University) "WHAT IS THE POWER OF THE YOUTH?" YOUTH POLITICS IN A NEOLIBERAL CITY  
**12:15** Rachel Heiman (The New School) VEHICLES FOR RUGGED ENTITLEMENT: SUVs AND THE REGULATION OF MIDDLE CLASS ANXIETIES  
**12:30** Kathleen Nolan (Graduate Center, CUNY) NEGOTIATING DISCIPLINE: THE PENAL CONTROL OF URBAN HIGH SCHOOL STUDENTS AND EVERYDAY PRACTICES OF RESISTANCE  
**12:45** Elsa Davidson (Graduate Center, CUNY) THE "STRATEGIC COSMOPOLITAN" AND THE SPACE OF CONTRADICTION: WORKING AND MIDDLE CLASS YOUTH IDENTITIES IN SILICON VALLEY  
**1:00** Gina Perez (Oberlin College) LATINAS/OS AND THE NEW AMERICAN MILITARISM  
**1:15** Elizabeth Chin (Occidental College) DISCUSSANT

**Session #** 233            **Room** 765  
**Organizer** Stacey Gilchrist (University of Massachusetts Boston)  
**Title** SPECIAL EVENT: American Anthropology's Four-Field Approach: Does it Happen?  
**12:00** Stacey Gilchrist (University of Massachusetts Boston) CHAIR

## 2006 SANA Meetings

### PROGRAM FRIDAY, APRIL 21 (Cont.)

#### 1:45 PM to 3:15 PM

**Session #** 241            **Room** 750  
**Organizer** Judith Goode (Temple University) & Wesley Shumar (Drexel University)  
**Title** Corporate Strategies and American Education: Resisting the Neoliberal Transformation of Knowledge Production  
**1:45** Wesley Shumar (Drexel University) CONSUMER SPACE AND THE AMERICAN UNIVERSITY  
**2:00** Gretchen E.L. Suess (Temple University/Research for Action) SCHOOLING FOR TODAY'S MARKET: THE FIGHT TO KEEP THE MIDDLE CLASS IN PUBLIC SCHOOL AND ITS IMPACT ON THE POOR  
**2:15** Judith Goode (Temple University) FROM URBAN MISSION TO MARKETING CELEBRITY AND RANK: TRANSFORMING A UNIVERSITY AND ITS FACULTY  
**2:30** Mary Roaf (Temple University) CHOICE FOR ALL?: CONTRADICTIONS IN CHARTER SCHOOL POLICIES AND PRACTICES  
**2:45** Reed Stevens (University of Washington) & Portia Sabin (University of Washington) HOW DIVERSE IS YOUR "DIVERSITY"?: THE POLITICS OF SORTING IN A SCHOOL OF ENGINEERING  
**3:00** Patricia A.L. Ehrensall (N/A) MAKING THE PUBLIC SCHOOLS MORE LIKE THE PRIVATE SECTOR: CONVERGING DISCOURSES AND ALTERING IDEOLOGIES

**Session #** 242            **Room** 763  
**Organizer** Susan Falls (Temple University)  
**Title** Challenges, Opportunities, and Desire in Transnational Black Markets  
**1:45** Vince Carducci (College for Creative Studies/New School for Social Research) CONFIDENCE GAMES ON CANAL STREET: THE MARKET FOR KNOCKOFFS ON CANAL STREET IN NEW YORK CITY  
**2:00** Suzana Maia (Graduate Center, CUNY) THE BROWN MARKET: THE RACIAL SPECTRUM OF NEW YORK'S TOPLESS BAR SCENE  
**2:15** Laura Roush (The New School) CARISMA MATA ESTIGMA: MANAGING THE FAME OF TEPITO  
**2:30** Susan Falls (Temple University) BLOOD DIAMONDS: GLOBALIZATION, BLACK MARKETS AND OPPORTUNITY  
**2:45** Jason Pine (University of Missouri) ECONOMIC SPEED AND THE NEW NARCO-CAPITALISM  
**3:00** Jane Schneider (Graduate Center, CUNY) DISCUSSANT

**Session #** 243            **Room** 765  
**Organizer** Suzanne Scheld (California State University, Northridge)  
**Title** The Certainty and Uncertainty of Cancer in the Community: Issues in Cancer Cluster Risk Communication  
**1:45** Suzanne Scheld (California State University, Northridge) CANCER CLUSTER DISCOURSE: EXPERT AND LAY PERSPECTIVES  
**2:00** Erin Kidney (Rutgers University) CHANGING ASSESSMENTS OF CAUSE AND WORRY ABOUT CANCER CLUSTERS: A COMPARISON OF LAY AND EXPERT EVALUATIONS  
**2:15** Peter Guarnaccia (Rutgers University) HOW RACE AND ETHNICITY SHAPE PERSPECTIVES ON CANCER CLUSTERS: A CASE EXAMPLE  
**2:30** Syd Havelly (Rohm and Haas Company) THIRD-PARTY FACILITATED COMMUNITY DIALOGUE: ADAPTING SMALL GROUP PROCESS AND PEDAGOGICALLY-APPROPRIATE SCIENTIFIC INQUIRY METHODS TO AN URBAN GROUNDWATER CONTAMINATION EVENT  
**2:45** Ida Susser (Graduate Center, CUNY) DISCUSSANT  
**3:00** DISCUSSION

2006 SANA Meetings

**PROGRAM**  
**FRIDAY, APRIL 21 (Cont.)**

**Session #** 244      **Room** 755

**Title** A Nation Divided

**1:45** Kenneth N. Ehrensall (Kutztown University) IF IT'S TUESDAY, THIS MUST BE THE RED STATE: ANTHROPOLOGICAL PERSPECTIVES ON THE CULTURAL DIVIDE IN AMERICA

**2:00** Jennifer Schlegel (Kutztown University) TEACHING HATE

**2:15** Kaja Tretjak (Graduate Center, CUNY) STEALTH: HOW LIBERALISM ADVANCES THE RIGHT WING AGENDA

**2:30** Per D. Smith (Boston University) "RELIGION" UNLOADED: THE CHALLENGES OF ETHNOGRAPHIC INQUIRY IN A LAND OF PLURAL DISCOURSES

**2:45** Kim Shively (Kutztown University) BEYOND THE RHETORIC: POPULAR UNDERSTANDINGS OF POLITICAL CONCEPTS IN THE UNITED STATES

**3:00** Michelle Hay (Graduate Center, CUNY/Purchase College, SUNY) UNDERSTANDING RACISM: LEARNING FROM BLACK CUBANS

**3:30 PM to 3:45 PM**

**Session #** 251      **Room** 750

**Title** SPECIAL EVENT: Awarding of Delmos Jones and Jagna Sharff Memorial Prize for the Critical Study of North America

**3:30** Karen Brodtkin (University of California, Los Angeles) CHAIR

**3:45 PM to 5:15 PM**

**Session #** 252      **Room** 750

**Title** SPECIAL EVENT: Keynote Address

**3:45** Julian Brash (Graduate Center, CUNY) CHAIR

**4:00** Catherine Lutz (Brown University) TOWARD ETHNOGRAPHIES OF EMPIRE

## 2006 SANA Meetings

### PROGRAM SATURDAY, APRIL 22

#### 8:30 AM to 10:00 AM

**Session #** 311      **Room** 750

**Organizer** William Leap (American University) & Ellen Lewin (University of Iowa)

**Title** Anthropology, Uncertainties and Queerness

**8:30** Chris Tan (University of Illinois, Urbana-Champaign) *NATION: THE POLITICS OF CIRCUIT PARTIES, CASINOS, AND CITIZENSHIP IN SINGAPORE*

**8:45** Margot Weiss (Sweet Briar College) *SLAVES TO THE MARKET? NEOLIBERALISM AND SM COMMUNITY IN SAN FRANCISCO*

**9:00** Ben Peacock (University of California, Berkeley & San Francisco) *WALKING THE BEAT AND SURVEILLING THE STREET: THE POLICING EYE OF THE QUEER GUY(S)*

**9:15** William Gordon, Jr. (New York City) *HOW ARE QUEER SEX VENUES INTEGRATED INTO THE NORTH AMERICAN CITY?*

**9:30** Becca Etz (Rutgers University) *WHAT ARE SURVIVABLE SUBJECTIVITIES? PRISON NOTEBOOKS IN LAVENDAR INK OR SEXUALITY, AS READ IN THE ECONOMIST*

**9:45** William Leap (American University) *DISCUSSANT*

**Session #** 312      **Room** 763

**Organizer** R. Sophie Statzel (The New School) & Mary N. Taylor (Graduate Center, CUNY)

**Title** Toward a Comparative Discussion on Rightist Movements: A Few North American and European Cases

**8:30** Erin Martineau (Graduate Center, CUNY) *TOLERANCE FATIGUE AND THE NEED FOR "NORMS AND VALUES" IN THE NETHERLANDS*

**8:45** Kimberly K. Phillips-Fein (New York University) *THE GREAT UTOPIA: BUSINESS CONSERVATIVES AND THE VISION OF THE MARKET*

**9:00** Jeffrey Stevenson Murer (Swarthmore College) *BELONGING THROUGH THE POLITICS OF EXCLUSION*

**9:15** R. Sophie Statzel (The New School) *WHITE NATIONALISM AS IMPERIAL BACKLASH*

**9:30** Mary N. Taylor (Graduate Center, CUNY) *WHAT'S RIGHT IN HUNGARY? THE POLITICS OF CITIZENSHIP AND NATION AND THE REFERENDUM OF 2005*

**9:45** Hylton Whyte (The New School) *DISCUSSANT*

**Session #** 313      **Room** 765

**Title** Everything Changed? After 9/11

**8:30** Kerry B. Foshier (Dartmouth Medical School/Syracuse University) *WHY NOTHING WORKS (REVISITED): A FIELDWORK-BASED ASSESSMENT OF U.S. HOMELAND SECURITY*

**8:45** John A. Napora (University of South Florida) *MOTIVES OF JIHAD, HONOR, AND REVENGE*

**9:00** Alessandro Angelini (Graduate Center & Baruch College, CUNY) *TERRAIN AND TERROR: MILITARY DISCOURSES ON THE CITY AND THE REFRACTION OF VIOLENCE*

**9:15** Kathleen Bubinas (University of Wisconsin-Waukesha) *DID 9/11 REALLY AFFECT THE SOUTH ASIAN ETHNIC ECONOMY?*

**9:30** Miranda Cady Hallett (Cornell University) *WAR ON TERROR, WAR ON GANGS: THE TRANSNATIONAL "THIRD SPACE" OF STATE VIOLENCE*

**9:45** Daniel Rotich Kandagor (Egerton University, Kenya) *EVIL AND HUMAN WICKEDNESS: WHAT IS THE RELATIONSHIP BETWEEN ISLAM AND TERRORISM?*

2006 SANA Meetings

**PROGRAM**  
**SATURDAY, APRIL 22 (Cont.)**

**10:15 AM to 11:45 AM**

**Session #** 321            **Room** 750  
**Organizer** Julian Brash (Graduate Center, CUNY)  
**Title** The Politics of Space and Place  
**10:15** Ana Aparicio (University of Massachusetts Boston) RECONSTRUCTING ROOTS OF RADICALISM: NOTES ON NEW YORK DOMINICAN ACTIVISTS AND THE USES OF HISTORY  
**10:30** Pauline Spiegel (Indiana University, Bloomington) FREE MONEY AND 100,000 JOBS: MARKETING A PRIVATIZED TOLL ROAD  
**10:45** Marina Peterson (University of Chicago/University of Illinois at Chicago) PATROLLING THE PLAZA: PRIVATIZED PUBLIC SPACE AND THE NEOLIBERAL STATE IN DOWNTOWN LOS ANGELES  
**11:00** Gary McDonogh (Bryn Mawr College) NEW WORLDS IN THE SUBURBS?  
**11:15** Julian Brash (Graduate Center, CUNY) RE-SCALING PATRIOTISM: COMPETITIVENESS AND URBAN IDENTITY IN MICHAEL BLOOMBERG'S NEW YORK  
**11:30** Miriam Greenberg (Pratt Institute) DISCUSSANT

**Session #** 322            **Room** 763  
**Organizer** Peter Parisi (Hunter College, CUNY)  
**Title** Media, Inequality and Hegemony  
**10:15** Peter Parisi (Hunter College, CUNY) MODERN RACISM IN THE HOLLYWOOD "HOOD"  
**10:30** Roopali Mukherjee (Queens College, CUNY) BLACK CONSUMER CULTURE AND "POST-SOUL" POLITICS: THE "GHETTO FABULOUS" AESTHETIC IN CONTEMPORARY CINEMA  
**10:45** Amy Jones (Graduate Center, CUNY) AMERICA'S MOST TRUSTED JOURNALIST: CREDIBILITY, AUTHORITY AND "TRUTHINESS" IN THE DAILY SHOW WITH JON STEWART  
**11:00** J.C. Salyer (Graduate Center, CUNY) NEWS AS COMMODITY AND IDEOLOGY  
**11:15** DISCUSSION

**Session #** 323            **Room** 765  
**Organizer** Murphy Halliburton (Queens College, CUNY)  
**Title** Engaging TRIPS: Global Responses to a New Intellectual Property Regime  
**10:15** Ida Susser (Graduate Center, CUNY)  
**10:30** Shanti Avirgan (New York University)  
**10:45** Kamal Malhotra (Bureau for Development Policy, UNDP)  
**11:00** Murphy Halliburton (Queens College, CUNY)  
**11:15** DISCUSSION

2006 SANA Meetings

**PROGRAM**  
**SATURDAY, APRIL 22 (Cont.)**

**12:00 PM to 1:30 PM**

**Session #** 331            **Room** 750  
**Organizer** Sabiyha Prince (American University)  
**Title** Confronting Urban Uncertainty: Anthropologists Engaging the Public in American Cities  
**12:00** Brett Williams (American University) DOCTOR ON A BOAT? ADDRESSING RACIAL INEQUALITIES IN HEALTH IN WASHINGTON, D.C.  
**12:15** Susan Brin Hyatt (Indiana University-Purdue University Indianapolis) COMMUNITY COLLABORATION, ACCOUNTABILITY, AND CIVIC PARTICIPATION ON INDIANAPOLIS' EASTSIDE  
**12:30** Dana-ain Davis (Purchase College, SUNY) STANDING AT THE CROSSROADS: FEMINIST ETHNOGRAPHY AND PUBLIC ANTHROPOLOGY  
**12:45** Sabiyha Prince (American University) WORKING WITH HOUSING ACTIVISTS TO BRING ART AND ANTHROPOLOGY TO THE PEOPLE  
**1:00** Ramona Ortega (Human Rights Project, Urban Justice Center) DISCUSSANT  
**1:15** DISCUSSION

**Session #** 332            **Room** 763  
**Organizer** David Vine (Graduate Center, CUNY)  
**Title** Interrogating the Vulcans: Anthropologists Approach the Agents of Empire  
**12:00** Hugh Gusterson (MIT) TRUTH, PROOF AND WAR: COLIN POWELL GOES TO THE UN  
**12:15** Ilisa Lam (Graduate Center, CUNY) TRANSFORMATIONAL DEFENSES  
**12:30** David Vine (Graduate Center, CUNY) AN IMPERIAL LOGIC: WHY U.S. OFFICIALS EXPELLED THE PEOPLE OF DIEGO GARCIA  
**12:45** Katherine McCaffrey (Montclair State University) DISCUSSANT  
**1:00** DISCUSSION

**Session #** 333            **Room** 765  
**Title** The Uncertain Spaces of Everyday Life  
**12:00** Ashley Spalding (University of South Florida) LANDLORDS AND LEASING: EXAMINING LOW-INCOME HOUSING POLICY FROM THE BOTTOM-UP  
**12:15** Martha Lincoln (Graduate Center, CUNY) THERE GOES THE NEIGHBORHOOD: IDENTITY, NOSTALGIA, AND THE POLITICS OF PLACE  
**12:30** Chris Caruso (Graduate Center, CUNY) WATER PRIVATIZATION AND COMMUNITY STRUGGLE IN DETROIT & HIGHLAND PARK, MICHIGAN  
**12:45** Allison Lirish Dean (Graduate Center, CUNY) DOWNTOWN BROOKLYN'S FULTON STREET MALL: BLACK MECCA OR THE NEW 34TH STREET?  
**1:00** Gary McDonogh (Bryn Mawr College) DISCUSSANT  
**1:15** DISCUSSION

2006 SANA Meetings

**PROGRAM  
SATURDAY, APRIL 22 (Cont.)**

**1:45 PM to 3:15 PM**

**Session #** 341      **Room** 750  
**Organizer** Alisse Waterston (John Jay College of Criminal Justice, CUNY) & Sam Beck (Cornell University)  
**Title** Critical Pedagogy: Teaching Power in Violent Times  
**1:45** Sam Beck (Cornell University) FROM LAME TO CRITICAL PEDAGOGY  
**2:00** Alisse Waterston (John Jay College of Criminal Justice, CUNY) SPEAKING TRUTH TO POWER WITH TEACHING  
**2:15** Antigona Kukaj (Columbia University) REFLECTIONS ON THE TEACHING OF GENOCIDE IN AN AGE OF GENOCIDES  
**2:30** Elizabeth Chin (Occidental College) CRITICAL PEDAGOGY, PRACTICAL HEGEMONY AND BREAKING DOWN THE "CLASSROOM VS. REAL LIFE" DIVIDE  
**2:45** Susan Brin Hyatt (Indiana University-Purdue University Indianapolis) DISCUSSANT  
**3:00** DISCUSSION

**Session #** 342      **Room** 763  
**Title** Uncertain Bodies  
**1:45** Rebecca Howes-Michel (New York University) LOOKING AT FETUSES, SEEING BAD MOTHERS: THE MAKING OF MATERNAL RESPONSIBILITY IN THE AGE OF SCIENTIFIC PREGNANCIES  
**2:00** Cristina M. González (University of South Florida) GENDER, SEXUALITY, AND OWNERSHIP IN AMERICAN HIP-HOP MUSIC  
**2:15** Roberto Abadie (Graduate Center, CUNY) A GUINEA PIG WAGE: RISK AND COMMODITIZATION IN CLINICAL TRIALS DRUG RESEARCH IN AMERICA  
**2:30** Tamiko Noll (University of Michigan) PREECLAMPSIA: A CULTURAL ANALYSIS OF ILLNESS AND HIGH-RISK PREGNANCY (CO-INVESTIGATOR: SEONAE YEO, SCHOOL OF NURSING, UNIVERSITY OF MICHIGAN).  
**2:45** Susanna Rosenbaum (New York University) LOCATING AMERICANNES IN THE BODY: FOOD, FAT, AND FITNESS AMONG DOMESTIC WORKERS IN LOS ANGELES  
**3:00** Jamie Sherman (Princeton University) PAIN AND THE BODY PERFECT: TRANSACTIONS IN THE CONSTRUCTION OF PAIN AND HEALTH IN A "HARDCORE" BROOKLYN GYM

**Session #** 343      **Room** 765  
**Organizer** Andrea Morrell (Graduate Center, CUNY) & Jed Tucker (Columbia University)  
**Title** Disruptive Ethnography: Challenges to the Neoliberal Illogic of Crime and Punishment  
**1:45** Stephanie Campos (Graduate Center, CUNY) GENDERED IMPRISONMENT: THE CHORRILLOS WOMEN'S PRISON IN LIMA, PERU  
**2:00** Jed Tucker (Columbia University) WHAT DO YOU CALL A CONVICTED FELON IN A CLASSROOM? A STUDENT  
**2:15** Karen G. Williams (Graduate Center, CUNY) IMPLICATIONS OF RACE AND LOCALE IN DRUG USE  
**2:30** Andrea Morrell (Graduate Center, CUNY) THE COUNTRY AND THE CITY: HOW MASS INCARCERATION DECENTERS THE URBAN  
**2:45** Ananth Aiyer (University of Michigan, Flint) DISCUSSANT  
**3:00** DISCUSSION

2006 SANA Meetings

**PROGRAM**  
**SATURDAY, APRIL 22 (Cont.)**

**3:30 PM to 5:00 PM**

**Session #** 351            **Room** 750  
**Organizer** Julian Brash (Graduate Center, CUNY)  
**Title** PLENARY: Anthropology in an Uncertain Age  
**3:30** Jeff Maskovsky (Queens College & Graduate Center, CUNY) CHAIR  
**3:45** Aihwa Ong (University of California, Berkeley)  
**4:00** Faye Ginsberg (New York University)  
**4:15** Don Robotham (Graduate Center, CUNY)  
**4:30** Nicholas De Genova (Columbia University)  
**4:45** DISCUSSION

## 2006 SANA Meetings

### INDEX OF PARTICIPANTS With Session Number

Abadie, Roberto 342  
Aiyer, Ananth 343  
Angelini, Alessandro 313  
Ansell, Amy 212  
Anwar Ali, Hina 133  
Aparicio, Ana 321  
Avirgan, Shanti 323  
Barbee, Evelyn 213  
Beck, Sam 341  
Bernal, Oscar Leon 133  
Bhimull, Chandra D. 142  
Bonizzoni, Paola 223  
Brash, Julian 151, 252, 321, 351  
Breda, Karen Lucas 213  
Brodkin, Karen 251  
Bubinas, Kathleen 313  
Bunzl, Matti 212  
Byrd, Samuel 143  
Campos, Stephanie 343  
Carducci, Vince 242  
Carnes, Michelle 214  
Caruso, Chris 333  
Chase, Myrna 151  
Chet, Carrie Lane 223  
Chin, Elizabeth 232, 341  
Collingsworth, Terry 221  
Collins, John 212  
Cunningham, Hilary 131  
Davidson, Elsa 232  
Davis, Dana-ain 211, 331  
Dawson, Ashley 121, 141  
De Genova, Nicholas 351  
Dean, Allison Lirish 333  
DiCicco, Emily Driftmier 214  
Donovan, Michael 122  
Ehrensall, Kenneth N. 244  
Ehrensall, Patricia A.L. 241  
Elyachar, Julia 212  
Etz, Becca 311  
Falls, Susan 242  
Ferradás, Carmen A. 133  
Fosher, Kerry B. 313  
Gilchrist, Stacey 233  
Gill, Lesley 221  
Ginsberg, Faye 351  
Goldberg, Harmony 222  
Gomez, Maria Clara 213  
González, Cristina M. 342  
Goode, Judith 241  
Gordon, Jr., William 311  
Grabowski, Christine 122  
Greenberg, Miriam 321  
Gregory, Steven 222  
Guarnaccia, Peter 243  
Guest, Kenneth 151  
Gusterson, Hugh 332  
Hallett, Miranda Cady 313  
Halliburton, Murphy 323  
Havely, Syd 243  
Hay, Michelle 244  
Hebert, Karen 142  
Heiman, Rachel 232  
Hindman, Heather 142  
Horton, Sarah 213  
HoSang, Daniel 222  
Howes-Michel, Rebecca 342  
Hubbard, Chris 223  
Hyatt, Susan Brin 331, 341  
Ikeda, Yoko 123  
Johnson, Anthony 143  
Jones, Amy 322  
Kandagor, Daniel Rotich 313  
Kasimir, Sharryn 222  
Kato, Masako 123  
Kidney, Erin 243  
Kingfisher, Catherine 211  
Kukaj, Antigona 341  
Kumagai, Naoko 123  
LaBennett, Oneka 222  
Lam, Ilisa 332  
Lawinski, Terese 211  
Leap, William 214, 311  
Lee, Anru 141  
Lee, Richard 131  
Levine, Stephanie Wellen 222  
Lewin, Ellen 311  
Lim, Youngmi 123  
Lincoln, Martha 333  
Low, Setha 131, 141  
Lutz, Catherine 252  
Maia, Suzana 242  
Malhotra, Kamal 323  
Malkin, Victoria 131  
Mann, Susan HW 122, 132  
Martineau, Erin 312  
Maskovsky, Jeff 122, 131, 151, 211, 231, 351  
McCaffrey, Katherine 332  
McDonogh, Gary 321, 333  
McLaughlin, Janet 213  
Meerwarth, Tracy 122  
Mendoza, William 221  
Molina, Devin T. 214  
Morgen, Sandra 144, 211  
Morrell, Andrea 343  
Mukherjee, Roopali 322  
Murer, Jeffrey Stevenson 312  
Napora, John A. 313  
Newman, Andrew 212  
Ng, Janet 121  
Nolan, Kathleen 232  
Noll, Tamiko 342  
Ong, Aihwa 351  
Ortega, Ramona 331  
Parisi, Peter 322  
Peacock, Ben 311  
Perez, Gina 232  
Peterson, Marina 321  
Phillips-Fein, Kimberly K. 312  
Pine, Jason 242  
Pineda, Baron 133  
Preau, Jolie 143  
Prince, Sabiyha 331  
Pugh, Emily 121  
Rabie, Kareem 143  
Reno, Josh 142  
Richardson, Pete 142  
Roaf, Mary 241  
Robotham, Don 351  
Rogers, Ray 221  
Romero, Camilo 221  
Rosenbaum, Susanna 342  
Roush, Laura 242  
Ruben, Matt 131  
Sabin, Portia 241  
Salyer, J.C. 322  
Scheld, Suzanne 141, 243  
Schlegel, Jennifer 244  
Schneider, Jane 242  
Schwartz, Raymond 122  
Shapiro, Maya 223  
Sharma, Shubhra 223  
Sherman, Jamie 342  
Shibata, Yoshio 123  
Shively, Kim 244  
Shumar, Wesley 241  
Simoes, Marcia Bebianno 133  
Smith, Per D. 244  
Spagnoli, Filip 133  
Spalding, Ashley 333  
Spiegel, Pauline 321  
Statzel, R. Sophie 312  
Stevens, Reed 241  
Suess, Gretchen E.L. 241  
Sunderland, Patricia L. 122  
Susser, Ida 121, 243, 323  
Tan, Chris 311  
Taplin, Dana 141  
Taylor, Mary N. 312  
Telenko, Shannon J. 214  
Tilton, Jennifer 232  
Tonnelat, Stéphane 121, 141  
Tretjak, Kaja 244  
Tucker, Jed 343  
Viladrich, Anahi 213  
Vine, David 332  
Viteri, Maria Amelia 214  
Waterston, Alisse 341  
Weiss, Margot 311  
Whyte, Hylton 312  
Williams, Brett 331  
Williams, Karen G. 343  
Xu, Jianping 223  
Zukin, Sharon 121